

Patient report

Bio-Rad DATE: 12/03/2019
D-10 TIME: 05:18 PM
S/N: #DC2K755917 Software version: 4.30-2
Sample ID: 10557566
Injection date 12/03/2019 04:59 PM
Injection #: 47 Method: HbA1c
Rack #: --- Rack position: 6

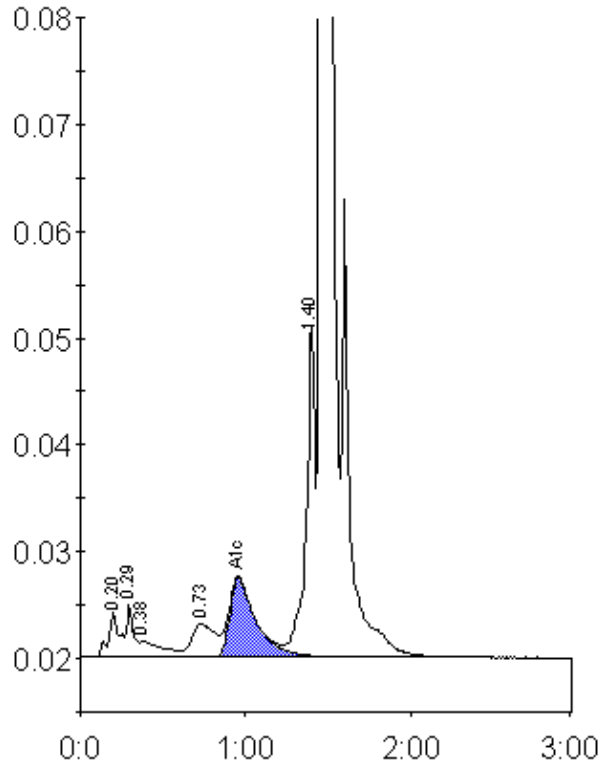

Peak table - ID: 10557566

Peak	R.time	Height	Area	Area %
A1a	0.20	4219	19082	0.9
A1b	0.29	4947	14571	0.7
Unknown	0.38	1469	13387	0.7
LA1c/CHb-1	0.73	3053	30324	1.5
A1c	0.96	7374	80943	5.8
P3	1.40	31167	114407	5.6
A0	1.46	594171	1778110	86.7
Total Area:		2050823		

Concentration:	%
A1c	5.8